

Glenrothes Motor Sport Club Ltd
The Aquarius Navigational Rally
24th/25th January 2015
Final Instructions

AUTHORISATION.

MSA Permit No. (National B) 86522
 MSA Permit No. (Clubman) 86523
 Route Authorisation No. 001/15/S

PROGRAMME. & ROUTE. (SR7s combined, numbering typo!)

Scrutineering & Signing On Open	17:00	Saturday 24 th February
Scrutineering & Signing On Close, Drivers Briefing	19:30	
Standard Time at MTC0	20:00	
Standard Time at MTC1	22:00	
Standard Time at MTC35	02:33	Sunday 25 th February

Trailer Parking & Noise	58/ 1080 028½	Kinross Services, Kinross, KY13 0NQ
Scrutineering	58/ 1200 0470	Stewart & Smart, 8-6 Stirling Road, Milnathort, Kinross, KY13 9XG
Documentation / MTC0	58/ 1220 0470	Thistle Hotel, 25 New Road, Milnathort, Kinross, KY13 9XT
MTC35	58/ 1220 0470	Thistle Hotel, 25 New Road, Milnathort, Kinross, KY13 9XT

Small spill kits (as required by SR.9) shall be available for purchase at Noise, at a cost of £6.00.

Competitors will be supplied with route cards and route instructions as necessary at MTC0. Time cards and a list of out of bounds areas and Quiet Zones may be provided at signing on. These documents will provide all the information necessary for competitors to comply with R.9. The correct route will be deemed to be the shortest route which complies with the instructions, and straight-on unless otherwise instructed.

Abbreviations which may be used shall be as follows:



!	Caution
CAR	Consider All Roads
CRO	Coloured Roads Only
NAM	Not As Map
SGW	Stop at Give Way (all wheels must cease all forward motion)
GW	Give Way

All route instructions shall be Coloured Roads Only (CRO) unless otherwise indicated.

The total mileage will consist of approximately **115 miles** on both public highway & private property, of which approximately **85 miles shall be competitive**. Under-guarding will not be necessary. **Fuel will be available on route after approximately 65 miles.**

Example route instructions are as follows (based on 2014 route):

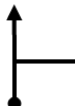
STC5	58/ 020½ 1350	SW	NE	! Q in Dunning
	58/ 018½ 145½	SSE	WSW	SGW ! blind
NTC6	58/ 002½ 139½	ENE	WSW	

NTC6			→ PC6A	SGW ! Joining A824
58/ 002½ 139½				

OFFICIALS.

Clerk of the Course	Richard Crozier
Deputy Clerk of Course	Jonathan Stepney
Secretary of the Meeting	Richard Crozier
Entries Secretary	Maureen Crozier
Chief Marshal	Richard Crozier
Chief Timekeeper	TBC
Chief Scrutineer	George Shiels
Club Steward	Steve Turnbull
Child Protection Officer	Bill Creevy

RESULTS & AWARDS.

The following awards shall be presented:

1st Overall	An award each
1st Expert	An award each
1st Clubman	An award each

No competitor may win more than one award.

N.B. We did eventually receive sufficient entries that would have also justified awards for 1st Novice and 2nd Clubman, but only after official close of entries!! Absence of silverware = another reason to get your entries in on time folks!

TIMING & CONTROLS.

Delete control types STS (Special Test Start) & STF (Special Test Finish) – no Special Tests have been applied for.

Control & timing procedures are elaborated upon as follows:

R.9.2.1. Any control is considered to extend for 50m around the actual point at which Officials are making their records, or **3m in the case of NAM "See Diagram" controls.**

R.12.3. The time of arrival at or departure from a control **including** intermediate and final controls of Regularity Sections, will be the time at which the Time Card is presented by the Competitor concerned, providing all crew members and cars are within the control area.

R.30.2.2. Where a control at the end of a section timed to the second (or to the second and part thereof) also forms the start of a section timed to the minute, the time of departure will be considered as being the same as arrival, but ignoring any seconds or parts thereof.

SEEDED ENTRY LIST.

Provisional schedule time at MTC0 is 20:00 plus car number.

Aquarius Navigational Rally 2015 Seeded Entry List

No	Driver	Club	Champs	Navigator	Club	Champs	Make	Model	CC	Class	Colour
1	Drew Barker	Border Ecosse	SACC	Stuart Waite	GMSC	SACC	Vauxhall	Corsa	1389	Class 1	Silver
2	John Bertram	Berwick	SACC	Andrew Fish	Durham Auto Club		Ford	Escort Mexico Mkl	1601	Class 1	Blue/White
3	Andrew Whittaker	Hadrian MSC		Charlie Tynan	Hadrian MSC		Proton	Satria	1800	Class 1	Silver
4	Peter Humphrey	BDMC	SACC	Douglas Humphrey	BDMC	SACC	Volvo	PV544	1800	Class 3	Red
5	David Heirs	Saltire Rally Club		Maurice Millar	Saltire Rally Club		SAAB	96 V4	1498	Class 4	White/Blue
6	Michael Cruickshank	EACC		Niall Thomson			BMW	1 Series	1995	Class 4	Red
7	Violet-Ann Aitken	GMSC		Lisa Demirkoc	GMSC		Audi	TT	2000	Class 4	Red
8	Gillian MacDonald	Saltire		James Williamson	Saltire		MG	Midget	1500	Class 4	Blaze Red
9	Colin Wallace	Saltire Rally Club	SACC	Craig Wallace	Saltire Rally Club	SACC	SAAB	96 V4	1498	Class 3	Green
10	Ross Lamb	DCC		Graham Provest	DCC		Mini	Cooper S Countryman	1600	Class 4	White
11	James Rae	GMSC		Graeme Brown	GMSC		Seat	Leon	1800	Class 4	Grey
12	Jon Huffer	Saltire	SACC	Joe O'Leary	Saltire	SACC	Triumph	Dolomite	1998	Class 3	Red
13	Harry Merry	Scottish Sporting CC		Jeremy Wickins	GMSC		Ford	Fiesta	1242	Class 4	Red

PRE-START PROCESS MAPS

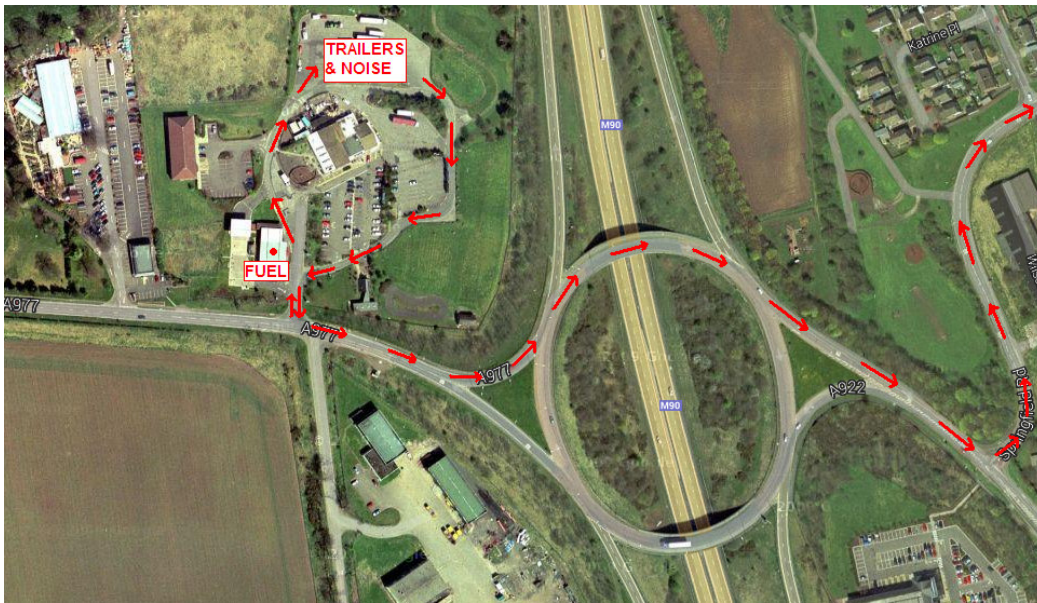

Please proceed to Scrutineering by turning left 58/ 1120 0260 mini-roundabout to remain on A911, i.e. avoiding Kinross town centre.

If supplies needed that can't be found at Services, Sainsbury's supermarket ~100m beyond this junction, on right.

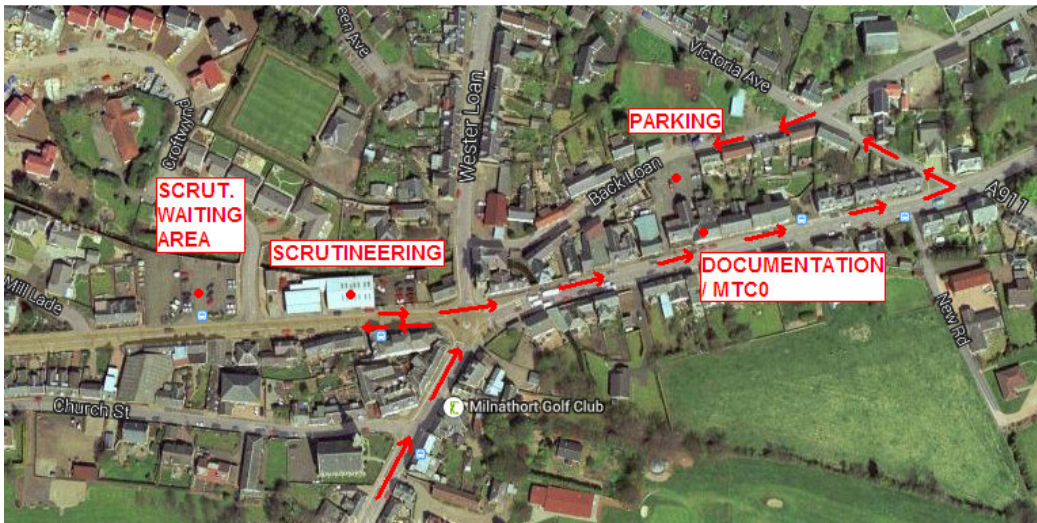

Should Scrutineering venue be full, please queue in the "Waiting Area" car park just beyond, and await bay becoming available.

Once completed Scrutineering, proceed to designated parking round back of start venue. Should this be full, please continue on to end of Back Loan (1-way street), and utilise free on-street parking.